



Nez Perce-Clearwater National Forest

Management Areas

Alternative: NO ACTION



Map Legend

- National Landmark
- Existing Wild and Scenic River
- Wilderness
- Other National Forest
- Idaho Roadless Rule Area
- Management Area: No Action Alternative**
- 1987 Recommended Wilderness
- 1987 Eligible WSR
- 1987 Eligible WSR in Recommended Wilderness
- 1987 Other Forest Lands

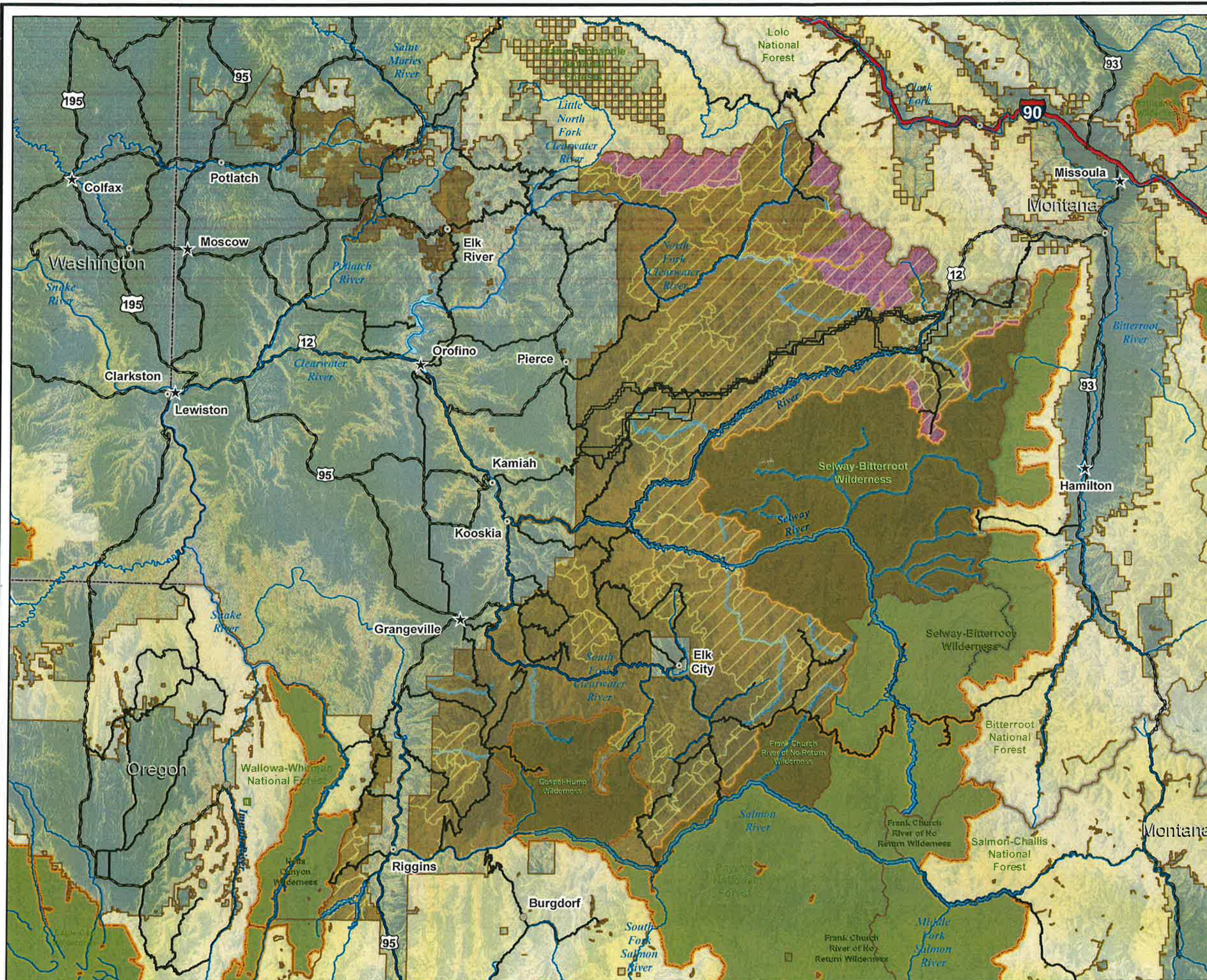

Coordinate System: Nez Clw Lambert
 Projection: Lambert Conformal Conic
 Datum: North American 1983
 False Easting: 0.0000
 False Northing: 0.0000
 Central Meridian: -115.6403
 Standard Parallel 1: 45.8808
 Standard Parallel 2: 46.4938
 Scale Factor: 1.0000
 Latitude of Origin: 0.0000
 Units: Meter

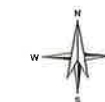



Nez Perce-Clearwater National Forest

Management Areas

Alternative: W



Map Legend

- National Landmark
- Existing Wild and Scenic River
- Wilderness
- Other National Forest
- Management Area: Action Alternatives**
- Recommended Wilderness
- Suitable WSR
- Suitable WSR in Recommended Wilderness
- Management Area 1 Lands
- Management Area 2 Lands
- Management Area 3 Lands

Coordinate System: Nez Clw Lambert
 Projection: Lambert Conformal Conic
 Datum: North American 1983
 False Easting: 0,0000
 False Northing: 0,0000
 Central Meridian: -115,6403
 Standard Parallel 1: 45,8808
 Standard Parallel 2: 46,4938
 Scale Factor: 1,0000
 Latitude Of Origin: 0,0000
 Units: Meter

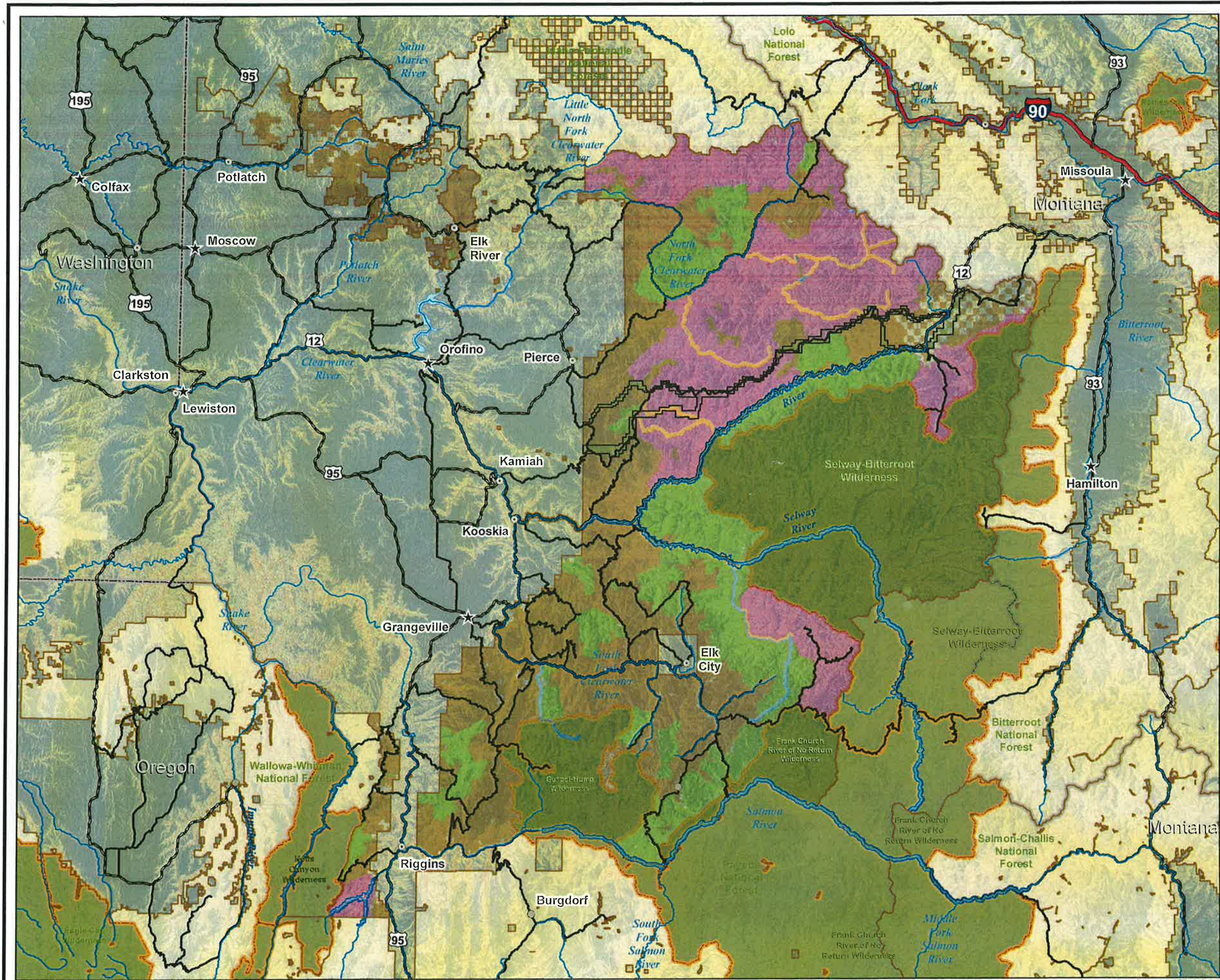



Nez Perce-Clearwater National Forest

Management Areas

Alternative: X



Map Legend

-  National Landmark
-  Existing Wild and Scenic River
-  Wilderness
-  Other National Forest
-  Management Area 1 Lands
-  Management Area 2 Lands
-  Management Area 3 Lands

Coordinate System: Nez Clw Lambert
Projection: Lambert Conformal Conic
Datum: North American 1983
False Easting: 0.0000
False Northing: 0.0000
Central Meridian: -115.6403
Standard Parallel 1: 45.8808
Standard Parallel 2: 46.4938
Scale Factor: 1.0000
Latitude Of Origin: 0.0000
Units: Meter

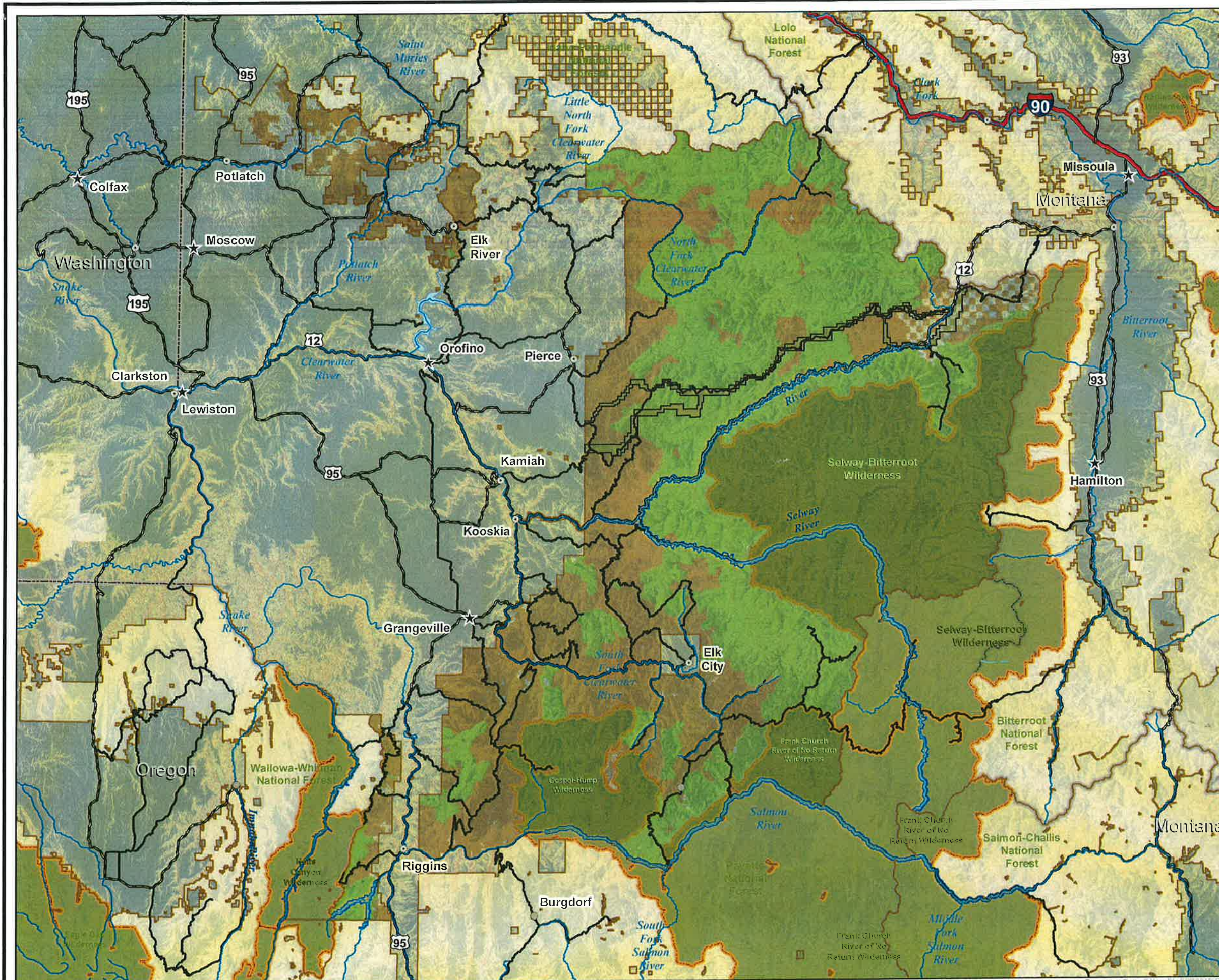



Management Areas

Alternative: Y



Map Legend

- National Landmark
 - Existing Wild and Scenic River
 - Wilderness
 - Other National Forest
- Management Area: Action Alternatives**
- Recommended Wilderness
 - Suitable WSR
 - Suitable WSR in Recommended Wilderness
 - Management Area 1 Lands
 - Management Area 2 Lands
 - Management Area 3 Lands

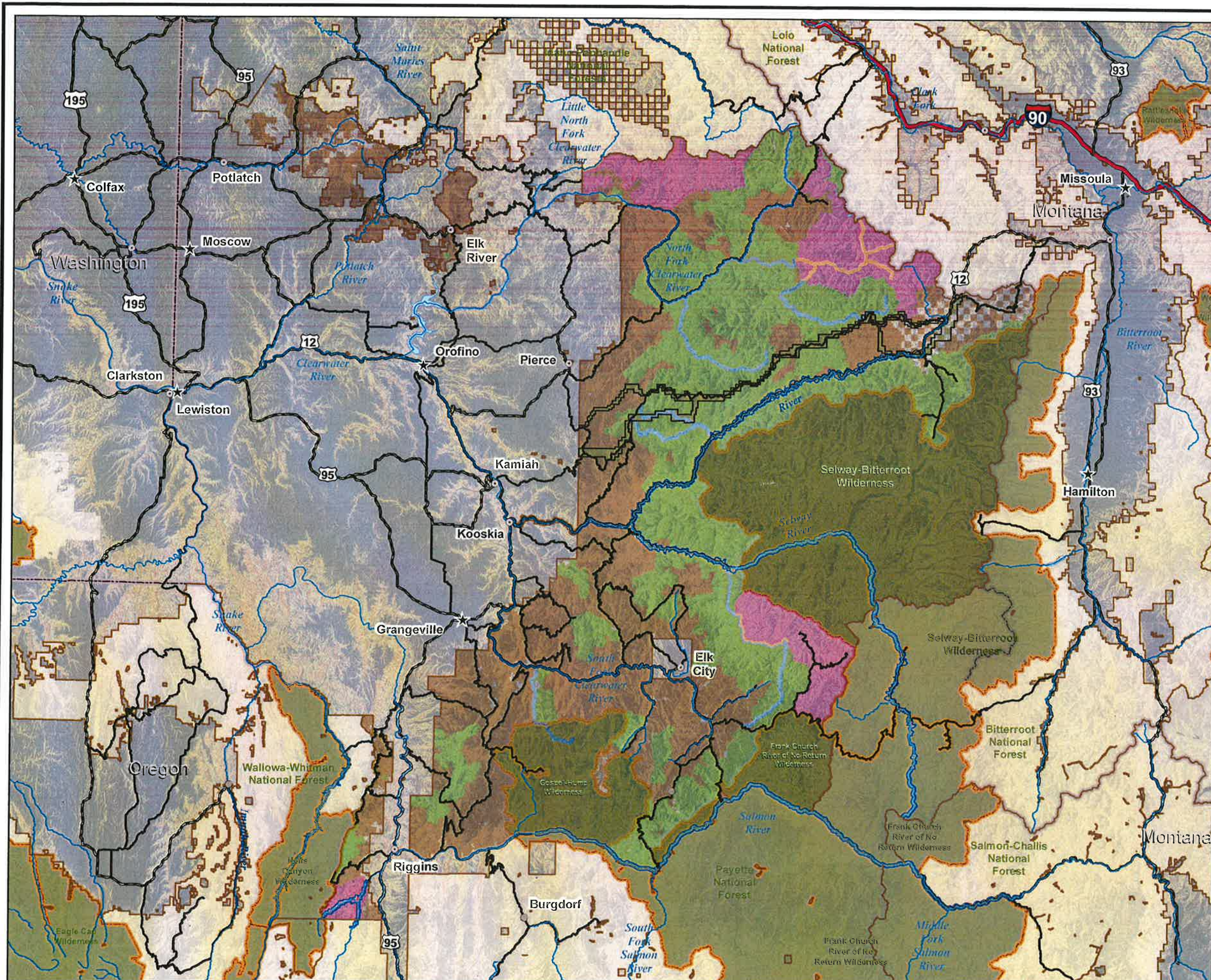

Coordinate System: Nez Clw Lambert
 Projection: Lambert Conformal Conic
 Datum: North American 1983
 False Easting: 0.0000
 False Northing: 0.0000
 Central Meridian: -115.6403
 Standard Parallel 1: 45.8808
 Standard Parallel 2: 46.4938
 Scale Factor: 1.0000
 Latitude Of Origin: 0.0000
 Units: Meter





Management Areas

Alternative: Z



Map Legend

- National Landmark
- Existing Wild and Scenic River
- Wilderness
- Other National Forest
- Management Area: Action Alternatives**
- Recommended Wilderness
- Suitable WSR
- Suitable WSR in Recommended Wilderness
- Management Area 1 Lands
- Management Area 2 Lands
- Management Area 3 Lands

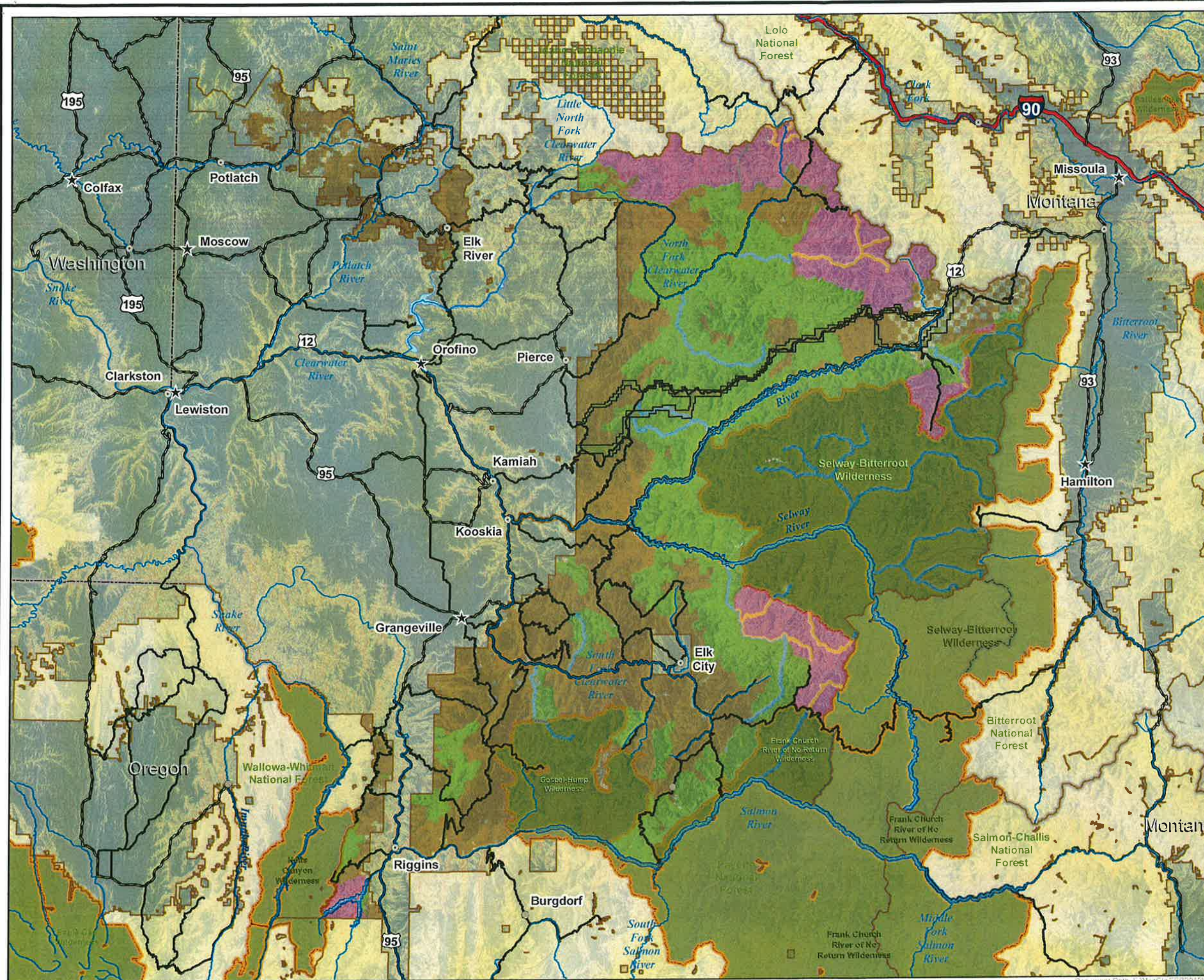

Coordinate System: Nez Clw Lambert
 Projection: Lambert Conformal Conic
 Datum: North American 1983
 False Easting: 0.0000
 False Northing: 0.0000
 Central Meridian: -115.6403
 Standard Parallel 1: 45.8808
 Standard Parallel 2: 46.4938
 Scale Factor: 1.0000
 Latitude Of Origin: 0.0000
 Units: Meter

